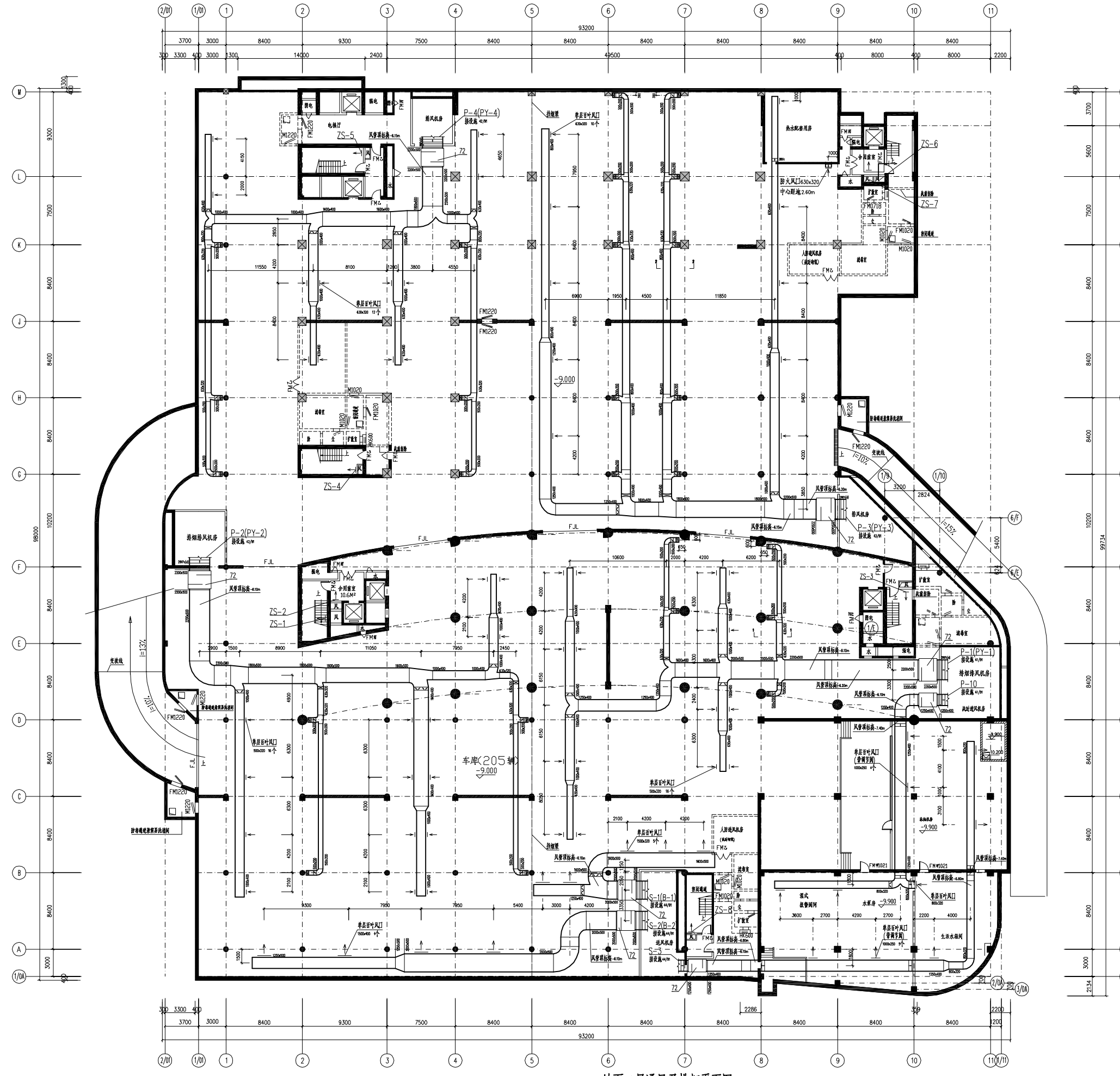
车库(205辆)
-9.000
-9.900
-10.200
-5.100
-6.100
-6.150
-6.300
-6.450
-6.600
-6.750
-6.900
-7.050
-7.200
-7.350
-7.500
-7.650
-7.800
-7.950
-8.100
-8.250
-8.400
-8.550
-8.700
-8.850
-9.000
-9.150
-9.300
-9.450
-9.600
-9.750
-9.900
-10.050
-10.200
-10.350
-10.500
-10.650
-10.800
-10.950
-11.100
-11.250
-11.400
-11.550
-11.700
-11.850
-12.000